Feedback Sports and Ridgeline Events Present

December 2, 2012

Castle Cross

Rhyolite Regional Park: 1701 Crystal Valley Pkwy. Castle Rock, CO 80104

FREE BEER! FREE BEER! FREE BEER! FREE BEER! FREE BEER!

Category	Start Time	Duration	Places	Entry Fee	Prizes
SM 45+	8:15 am	45 Min	3	35.00	Awards
SM 45+4	8:17 am	45 Min	3	35.00	Awards
SM 55+	9:10 am	40 Min	3	35.00	Awards
SW 4	9:11 am	40 Min	3	35.00	Awards
JW 17-18 JW 15-16	9:12 am 9:12 am	40 Min 40 Min	3 3	Free Free	Awards Awards
SM35	10:00 am	45 Min	3	35.00	Awards
SM 35+3	10:01 am	45 Min	3	35.00	Awards
SM 4 JM 17-18 JM 15-16	11:00 am 11:01 am 11:02 am	40 Min 40 Min 40 Min	3 3 3	35.00 Free Free	Awards Awards Awards
JM 13-14 JW 13-14 JM 10-12 JW 10-12	11:50 am 11:50 am 11:51 am 11:51 am	20 Min 20 Min 20 Min 20 Min	3 3 3 3	Free Free Free Free	Ribbons Ribbons Ribbons Ribbons
Pre J/ Preview	12:20 PM	20 Min	All	Free	Ribbons
SM 35+4	12:45 pm	40 Min	3	35.00	Awards
SM 3 SS	1:35 pm 1:36 pm	45 Min 45 Min	3 3	35.00 35.00	Awards Awards
SW Open SW 35+	2:30 pm 2:31 pm	40 Min 40 Min	6 3	35.00 35.00	500.00/6 Awards
SM Open	3:20 pm	60 Min	10	35.00	700.00/10

Chief Referee: Marco Vasquez

USAC Permit # 2012 - 3893

Course Description:

An excellent Colorado course! Flowing, wide course, allowing for plenty of passing and multiple lines. Stair run-up, barrier barrage, and a punishing grass section. Paved climbs mixed in with technical off camber descents, and power sections guaranteed to challenge every level of rider.

Directions: From Denver, I-25 S to Plum Creek Pkwy., East to Wilcox St./Frontage Rd., South to Crystal Valley Pkwy, then east to Rhyolite Park. From Colo Springs, I-25 N to Tomah Rd. exit, turn onto the east side frontage rd. and head north to Crystal Valley Pkwy., go east on Crystal Valley Pkwy to Rhyolite park.

Registration: Pre Registration at eventbrite.com closes 11/29 10pm
Pre Reg. $35.00/Race Day $40.00
Additional Race $10.00
Registration opens at 7am and closes 40 min before each race

Race Rules:

All USAC Rules Apply
www.usacycling.org

USAC License Required
USAC 1-day license: $10, only available on site for Cat 4 men, Cat 4 women, & Juniors. Annual license available online at www.usacycling.org

ACA annual membership required
ACA 1- day membership $5, available on site (ACA 1- day membership exempt with USAC 1-day. Annual memberships available online at www.coloradocycling.org
ACA annual membership is required for points obtained to count towards Rocky Mountain Cross Cup individual or team competitions.

Weather
Race held rain/snow/shine, race updates posted on Ridgeline Events Facebook & Twitter accounts.

Refunds & Transfers
No Refunds/Contact Promoter

USAC Waiver-must be signed by all racers or by a parent or legal guardian for under 18.

Awards: Must be present to receive awards/cash

ChipTiming: We will be using the ACA chip timing system.
Chips are available with a drivers license/credit card and a nonrefundable $10 deposit.
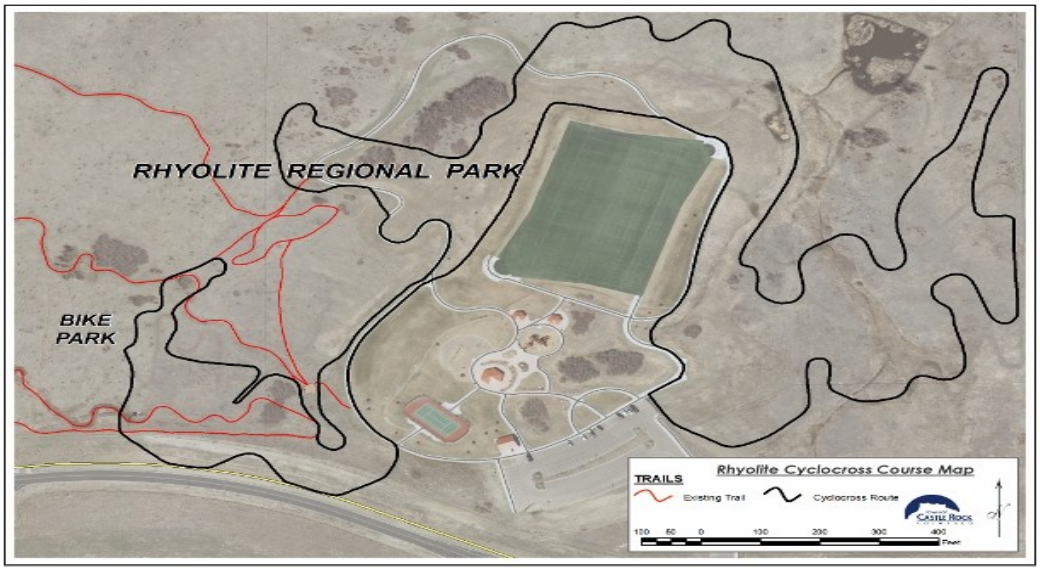
Call Ups: Based on USAC CX Rankings for pre reg riders only. Report 10 min. prior to race start.
Field Limit Size: 100 per category
Course Preview: Green/Red Flag system in use.