



IMCCC MTB Omnium Finale

October 2-3, 2021 (USAC permit 2021-6729)

Location

The race is at Eagle Point Resort, 1040 N Elk Meadows Dr, Beaver, UT 84713
GPS Coordinates (38.33302194886599, -112.37372367689414)

Registration

The event is [online registration only](#), via BikeReg.com. **Registration closes Thursday, September 30 at 5:00 PM.** First race costs \$30. Each additional race costs \$10 less. Therefore, the maximum for the weekend is \$60.

Categories

Collegiate Men's A / Open Men's A
Collegiate Men's B / Open Men's B
Collegiate Men's C / Open Men's C
Collegiate Women's A / Open Women's A
Collegiate Women's B / Open Women's B
Collegiate Women's C / Open Women's C

To enter the collegiate races, riders **MUST** have a USA Cycling Annual License. No one-day licenses will be accepted. License status must be verified prior to race day. No licenses will be sold on site. All collegiate riders must be duly registered as part of a Colorado, Wyoming, or Utah team to earn collegiate points. Women's C will compete in the same wave as Women's B in all events, but will be scored separately.

Call ups for XC and STXC

Teams will be called up based on a random draw. In the first round, each team can send one rider, followed by a second round, and then a third. After the third round, everyone remaining will be staged. Non-collegiate riders will be randomly interspersed during the call ups. Each event will have a separate draw.



Eagle Point Resort

The base of operations will be the Skyline Lodge. Note there is no food at the venue. Please bring your own.

Lift Shuttle Tickets

Lift / Shuttle tickets cost \$20, and can be purchased as a merchandise option at the time you register on BikeReg. We will be using lifts, shuttles, or perhaps both (TBD later).

Camping

Camping will be allowed in near the Skyline Lodge. Camping can be purchased for \$10 per vehicle per night as a merchandise option at the time you register on BikeReg. See map below:

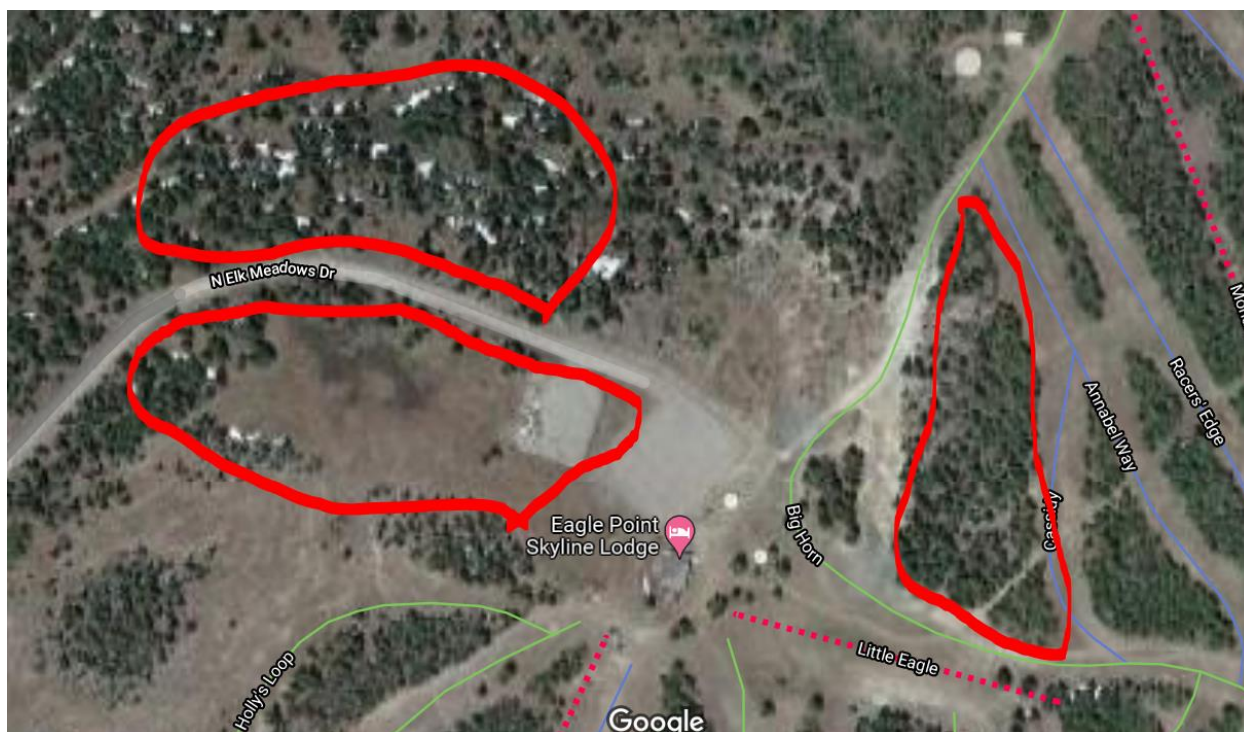



Accommodations

Preferred housing is available at Eagle Point via the link below:
<https://www.eaglepointresort.com/lodging/reservations>. There are also plenty of motels in Beaver, UT.

Award Ceremony

Overall Collegiate omnium awards for the season for Utah riders will be given out at the end of the STXC and the DH on Sunday. Please be present shortly after the last race finishes. Top three endurance and gravity riders from Utah in each class will receive conference championship medals. Winners will receive the championship jerseys (while numbers and sizes last)



Schedule



Friday, October 1

Number Pickup*

7:00-9:00 PM All Events and Categories

Saturday, October 2

Number Pickup*

6:00-8:00 AM All events and categories

Practice Times

7 AM – 3 PM XC practice

10 AM – 3 PM Gravity practice

XC Event**

8:00 AM	Men C Women B/C
9:00 AM	Men A Men B Women A

Super D

1:00 PM First Start Time

* All packet pickup is at Skyline Lodge

** All start time subject to change once final registration numbers are known

Sunday, October 3

Number Pickup*

6:00-8:00 a.m. All remaining events

Practice Times

10 AM – 3 PM Gravity Practice

STXC**

8:00 AM	Men C (20')
8:30 AM	Women B/C (20')
9:00 AM	Men B (20')
9:30 AM	Women A (20')
10:00 AM	Men A (25')

Downhill Race

1:00 PM First Start Time



The Courses (more details to come)

XC

Monarch Loop Trail plus Endor

Super D

Flow Trail

STXC

Course near Skyline Lodge

Downhill

Monarch Loop Counter Clockwise

See the link below for complete maps of the courses (subject to change):

[EP Collegiate MTB Race Courses - Google My Maps](#)